

This right of way map when recorded is an instrument of conveyance, transferring in accordance with the Florida Statutes 337.29, all right, title, and interest in the road, street, or highway shown herein, from the Florida Department of Transportation to Martin County.

Recorded in Public Records of Martin County, Florida, this 11th day of April, A.D. 2014, in Road Plat Book 17, Page 23.

[Signature]
Clerk of the Circuit Court
Martin County, Florida

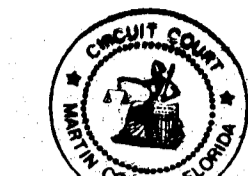

The limits of this right of way transfer, CR 714 (SW 36th Street), FDOT Right of Way Map Section 89000-2602 (Sheets No. 1, 3 and 13 through 21) is from East Right of Way Line of SW Mapp Road to Willoughby Boulevard. Approximate length 1.86 miles.

SCALE: 1" = 400'
SEC. 17, TWP. 38 S., RGE. 41 E.
SEC. 20, TWP. 38 S., RGE. 41 E.
HANSON GRANT.

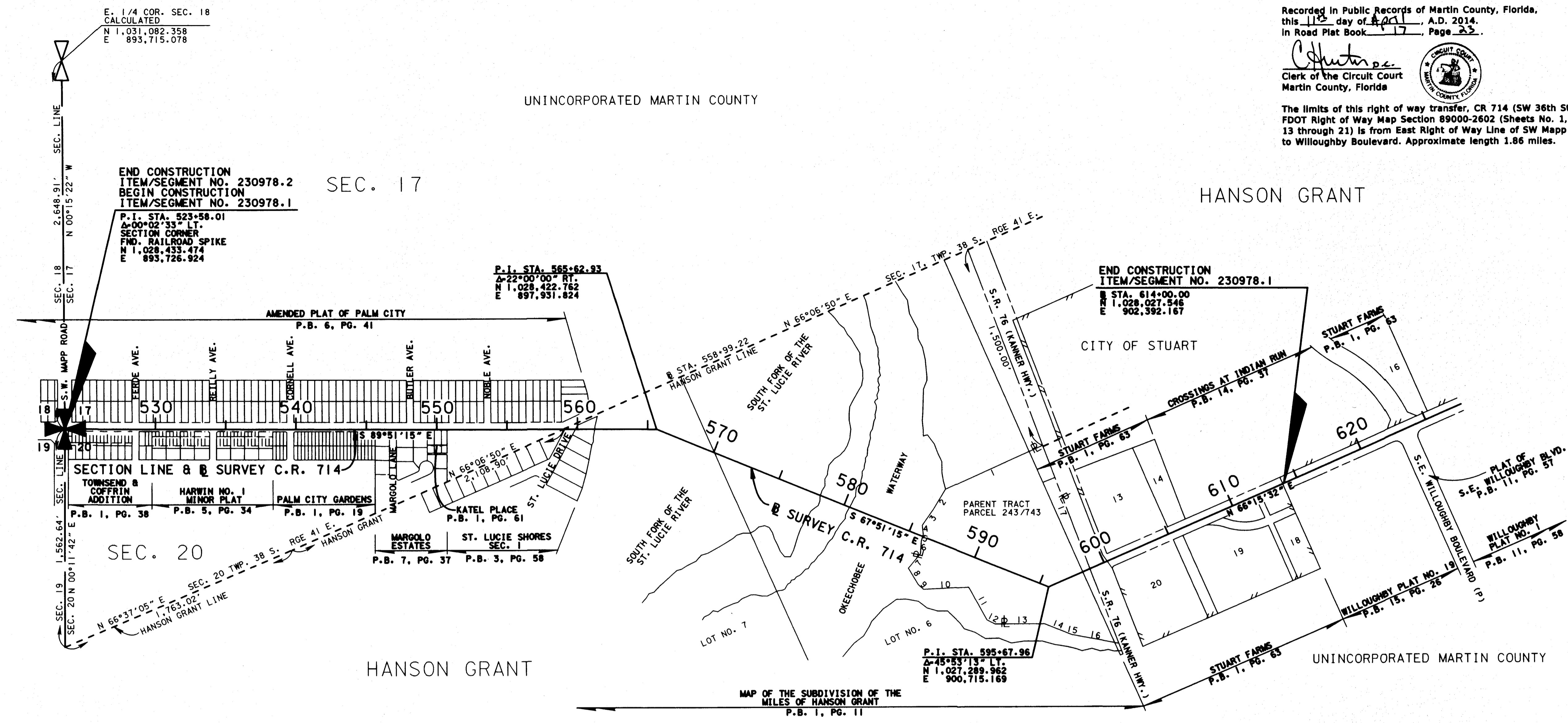

MAP OF THE SUBDIVISION OF THE MILES OF HANSON GRANT
P.B. 1, PG. 11

BEARING AND DISTANCE PARCEL 243/743

1	760.47', N 65°59'23" E	10	320.41', S 87°07'03" W
2	167.15', N 31°05'57" E	11	269.67', N 28°54'56" W
3	139.17', N 34°09'58" E	12	63.44', N 62°31'44" W
4	65.43', N 05°17'15" W	13	354.81', N 89°55'18" W
5	48.08', N 16°40'43" E	14	198.35', N 67°46'36" W
6	90.59', N 03°47'22" E	15	7.62', N 77°07'14" W
7	135.18', N 39°28'31" E	16	342.94', N 79°01'29" W
8	136.16', N 30°06'29" W	17	1518.05', S 20°42'48" E
9	53.08', N 46°08'36" W		

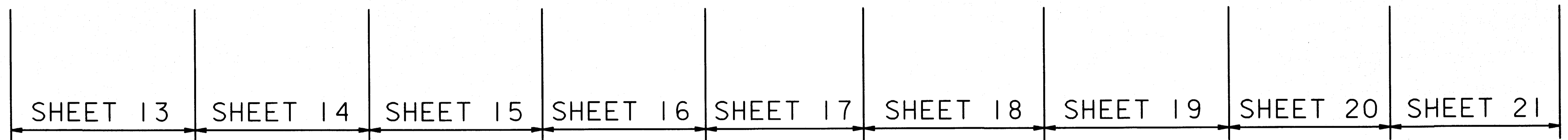

KEY MAP
NOT A SURVEY

RIGHT OF WAY MAP	FLORIDA DEPARTMENT OF TRANSPORTATION RIGHT OF WAY MAPPING	APPROVED BY <i>[Signature]</i> DATE 2/23/09	BY DURVEA DATE 04-12-02	FED. PROJ. NO. SEE COVER SHEET SECTION 89000-2602	MAPS PREPARED BY KEITH & SCHNARS, P.A.	FIELD BOOK NO.'S SEE SHEET NO. 1
		DISTRICT RIGHT OF WAY SURVEYOR	FINAL SANCHEZ DATE 09-30-02		W.P.I. No. N/A	SCALE: 1" = 400'
		ADD SEGM. 230978.2 R. CHAVEZ DATE 03-30-12	CHECKED WILHELM DATE 10-04-02		COUNTY ROAD NO. 714	MARTIN COUNTY